

Lehner Descendant Chart

Joseph Lehner
b. Jun , Bavaria, Germany
d. Mar 1925, Buffalo, St Matthews Church
& Mary Wagner
b. 1877
d. 1937
m. 1894

Freddie Joseph Lehner
b. 19 Oct 1895, Monroe Street, Buffalo
d. 3 Sep 1975
& Leonore A Reiman
b. 4 Apr 1894, Buffalo
d. 4 Apr 1983
m. 4 Nov 1914

Willard Frederick Lehner
b. 1 Sep 1915, Buffalo
d. 22 Jan 2007, Buffalo
& Rita E. Schmelz
b.
d.
m. 21 Oct 1939, Buffalo

Kenneth W. Lehner
b. 23 Mar 1946, Buffalo
d.
& Patricia A Veronick
b.
d.
m. 4 Aug 1973, Buffalo

Theresa M Lehner
b. 26 Jun 1976, Buffalo
d.
m.

Roy N. Lehner
b. 29 Nov 1948, Buffalo
d.
m.

Eileen L Lehner**
b. 20 Oct 1917
d. 29 Dec 1991
m.

Eileen L Lehner**
b. 20 Oct 1917
d. 29 Dec 1991
m.

Albert Lehner
b. 1895
d. 1900
m.

Mary Kate Lehner
b. 23 Oct 1898, Watson Street, Buffalo, New York
d. 1 Dec 1999, Father Bakers Manor
& Frank Allan Matthews
b. 9 Aug 1891
d. 17 Nov 1969
m. 28 Feb 1914, Prespyrtarian church on delaware ave.



Irene Matthews
b. 3 Mar 1917, Buffalo, NY
d.
& Ralph Reinhardt
b.
d.
m.

Beverly Reinhardt
b. 29 Jun 1938
d.
& Frank Claunch
b. 29 Jul 1936
d.
m.

Cheryl Dawn Claunch
b. 24 Aug 1965
d.
& Ben Hernandez
b.
d.
m. 1 Sep

Vicki Lynn Claunch
b. 16 Mar 1967
d.
& Stephen Henderson
b.
d.
m.

Kaleigh Ann Henderson
b. 20 Nov 1994
d.

m.

Erynn Ashley Henderson
b. 5 May 1997
d.
m.

Brent Allen Claunch
b. 2 Jul 1969
d.
& Michele Sage Turquet
b. 23 Apr 1993
d.
m.

Chaz Allen Claunch
b. 4 Aug 1994
d.
m.

Jonah Keith Claunch
b. 26 Jun 1996
d.
m.

Irene Matthews
b. 3 Mar 1917, Buffalo, NY
d.
& Keith Pherigo
b.
d. 1996, Hawthorne, California
m.

Philip Pherigo
b. 28 May 1949
d.
& Debbie Stafford
b. 5 May 1954
d.
m. ?

Kelly Dawn Pherigo
b. 6 Jul 1977
d.
m.

Philip Pherigo
b. 28 May 1949
d.
& Linda Febles
b. 2 Feb 1956
d.
m.

Ashley Nicole Pherigo
b. 25 Aug 1985
d.
m.

Heather Michelle Pherigo
b. 12 Jul 1988
d.
m.

Frank Allan Jr. Matthews
b. 18 May 1920
d.
& Helen Pacynski
b. 26 Jan 1919
d.
m.



Charlene Joan Matthews
b. 20 May 1946
d.
& Phillip B. 3rd. Garrison
b. 26 Sep 1944
d.
m.

Leslie Helen Garrison
b. 1 Oct 1965
d.
& Frank Caico
b. 1967
d.
m.

Daniel Phillip Garrison
b. 21 Mar 1968
d.
m.

Andrew Michael Garrison
b. 10 Dec 1988
d.
m.

Diane Frances Matthews
b. 24 Mar 1949
d.
m.

Harold John Matthews
b. 15 May 1923
d. 2 Jan 2006
& Sue Zaccaglino
b. 18 Apr 1923
d. 3 Jul 1995

d. 5 Jul 1995
m. 21 Dec 1943

Dennis Wayne Matthews
b. 16 Sep 1946, Hawthorne, California
d. 25 Dec 2005
& Joanne
b.
d.
m.

Tammy Sue Matthews
b. 1967
d.
m.

Jason Matthews**
b.
d.
m.

Christopher Matthews**
b.
d.
m.

Dennis Wayne Matthews
b. 16 Sep 1946, Hawthorne, California
d. 25 Dec 2005
& Lynda Lee
b.
d.
Unmarried.

Jason Matthews**
b.
d.
m.

Christopher Matthews**
b.
d.
m.

James Robert Matthews
b. 29 May 1948
d.
& Wendy Butler
b. 1949
d. 1970
m.

James Jr. Matthews
b. 20 Sep 1968

d.
& Kathy Houseman
b.
d.
m.

Victor Antonio Matthews
b. 3 Jul 1995
d.
m.

James Robert Matthews
b. 29 May 1948
d.
& Marsha Kucherer
b.
d.
m. 1974

James Robert Matthews
b. 29 May 1948
d.
& Maria Susie Galindo
b. 28 May 1966, SanFernando Valley, California
d.
m.

Harold John Matthews
b. 15 May 1923
d. 2 Jan 2006
& Helen Ruth Freeman
b. 2 Jan 1928
d.
m. 11 Nov 1983

Merrill David Matthews
b. 5 Feb 1925
d. 7 Dec 1976
& Marjorie Haefner
b. 7 Sep 1927
d. 17 Mar 2007
m.

Gail Matthews
b. 10 Oct 1948
d.
& Jack Witsil
b. 27 Sep 1944
d.
m. 28 Dec 1968, Orchard Park

Andrew Witsil
b. 10 Jan 1970
d.
& Joanne Mazur
b. 11 Jul 1970

b. 11 Jul 1970
d.
m. 18 Jul 1998, Winnipeg, Manitoba

Jennifer Witsil
b. 27 Dec 1972
d.
m.

Cindy Matthews
b. 21 Apr 1951
d.
& Arthur Fronckowiak
b. 1 Aug 1949
d.
m. 26 Jun 1971, Orchard Park

Josh Fronckowiak
b. 18 Sep 1972
d.
& Amanda Vis
b.
d.
m. 4 Apr 1998

Carly Dawn Fronckowiak
b.
d.
m.

Jessie Fronckowiak
b. 2 Jul 1976
d.
m.

Wendy Matthews
b. 10 Apr 1954
d.
& Howard Ross
b. 10 Jun 1949
d.
m. Oct 1977, Orchard Park

Brent Cody Ross
b. 6 Jun 1985
d.
m.

Adam Cassie Ross
b. 6 Jun 1985
d.
m.

Merrill David Matthews Jr.

b. 7 Jun 1962
d.
& Joanne Dzimski
b. 2 Feb 1962
d.
m.

Merrill David Matthews 3rd
b. 20 Jan 1987
d.
m.

Merrill David Matthews Jr.
b. 7 Jun 1962
d.
& Suzanne M. Cislarski
b. 9 Jun 1964, Buffalo
d.
m. 21 Jun 1991, St John Luthern Church, Orchard Park

Emilee Marie Matthews
b. 4 Oct 1993, Buffalo
d.
m.

Maggie Elizabeth Matthews
b. 30 Mar 1996, Buffalo
d.
m.

Herbert Edwin Matthews
b. 1 Mar 1926
d. 4 Jul 1989
& Peggy Sanders
b.
d.
m.

Sharon Matthews
b.
d.
m.

Kirk Matthews
b.
d.
m.

Herbert Edwin Matthews
b. 1 Mar 1926
d. 4 Jul 1989
& Patricia Bird
b.
d.
m.

Pam Matthews**

b. 8 Dec 1954

d.

& Robert Simpson

b. 10 Sep 1956

d.

m.

Michelle Ann Simpson

b. 15 Jun 1979

d.

& Adam Reukauf

b.

d.

m.

Michael Reukauf

b.

d.

m.

Ryan Reukauf

b.

d.

m.

Heather Marie Simpson

b. 30 May 1981

d.

& Adam Durkee

b.

d.

m.

Ashley Lynn Simpson

b. 1 Feb 1985

d.

m.

Herbert Edwin Matthews

b. 1 Mar 1926

d. 4 Jul 1989

& Hazel ?

b.

d.

m.

Herbert Edwin Matthews

b. 1 Mar 1926

d. 4 Jul 1989

& Mildred ?

b.

d.

m.

Raymond Arthur Matthews
b. 15 Jan 1928
d. 4 May 1999, Lancaster, NY
& Michiko (Rosie)
b. ?
d. Jul 1990
m. 2 Nov 1952, Japan



Donald Matthews
b. 6 May 1959
d.
m.

Ronald Matthews
b. 1 Mar
d.
m.

Gary Matthews
b. 26 Aug 1956
d. 3 Jan 2007, Buffalo
& Christine Scherer
b.
d.
m.

Raymond Arthur Matthews
b. 15 Jan 1928
d. 4 May 1999, Lancaster, NY
& Bertha Fliss
b. 29 Mar 1933
d. 5 Aug 1993
m. 2 Jun 1972



Danny Matthews(Fliss)
b. 2 Dec 1960
d.
m.

Edward Matthews
b. 3 Jan 1968
d. 22 Jan 1968
m.

Shelley Matthews
b. 31 Oct 1970
d.
m.

Carol Gertrude Matthews
b. 8 Feb 1930, West Falls, New York
d.

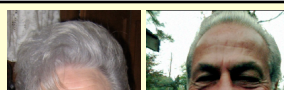

& LaVerne (Kais) Myers
b. 12 Jan 1925, Lancaster, New York
d.
m. 10 Sep 1949, Annunciation Church, Elma, NY

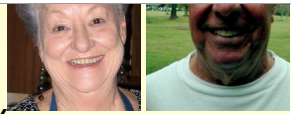

Sandra Ann (Sandie) Myers
b. 12 Oct 1951, Buffalo, New York
d. 12 Nov 2005, Newburgh, New York
& A. Vincent (Vince) Mazzie
b. 6 Sep 1949
d.
m. 19 May 1973, St Mary's Church, Lancaster



Thomas Myers
b. 9 Feb 1954, Buffalo, New York
d.
& Mary Ann Dziuba
b. 15 Sep 1951, Rochester, New York
d.
m. 24 Jun 1989, Rochester, NY



Erika Marie Myers
b. 17 Dec 1990, Rochester, New York
d.
m.



Mary K Myers
b. 14 Apr 1959, Buffalo, New York
d.
& Jim Star
b. 18 Feb 1959
d.
m. 13 Nov 1982, Annunciation Church, Elma, NY



Katherine Ann Starowicz
b. 9 Oct 1993
d.
m.



Lauren Nicole Starowicz
b. 26 Feb 1995
d.
m.



Elizabeth Rose Starowicz
b. 19 Feb 2000, Rochester, NY
d.
m.

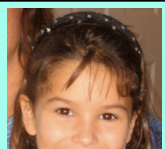

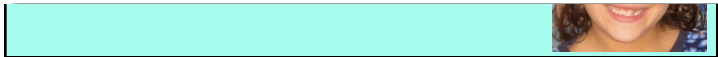

Robert Richard Matthews
b. 14 Mar 1934
d.
& Joan Schueler
b. 1 Sep 1934
d.
m.

Jeffrey S Matthews
b. 30 Nov 1956
d.
& Lynn Gentner
b. 30 May 1961
d.
m.

Jessica L. Matthews
b. 28 Jul 1984
d.
m.

Sara J. Matthews
b. 31 Mar 1986
d.
m.

Jeffrey R. (Jr) Matthews
b. 9 Jan 1988
d.
m.

Karen J. Matthews
b. 1 Nov 1958
d.
& Thomas Dale Jolls
b. 10 Jul 1958
d.
m. ?

Thomas R. Jolls
b. 29 Jul 1985
d.
m.

Michael Jolls
b. 10 Jun 1987
d.
m.

Michelle Jolls
b. 10 Jun 1987

d. 6 Jun 1987
m.

Kelly R. Jolls
b. 3 Oct 1988
d.
m.

Ernest S. Matthews
b. 12 Mar 1962
d.
& Connie Bieler
b. 26 Jul 1961
d.
m.

Nicole M. Matthews
b. 14 Dec 1987
d.
m.

Kaitlyn M. Matthews
b. 25 Feb 1991
d.
m.

Christine Matthews
b. 4 Nov 1968
d.
& Tim Harrigan
b. 25 Jul 1959
d.
m. 13 Aug 1988

Christine Matthews
b. 4 Nov 1968
d.
& David Agle
b. 20 Feb 1965
d.
m. 8 Aug 1998, St John Luthern Church, Orchard Park

Joyce Janet Matthews
b. 1 Jul 1935, East Aurora, NY
d. 28 Jul 2007
& Paul Englert
b. 19 Dec 1934
d.
m.

Pam Matthews**
b. 8 Dec 1954
d.
& Robert Simpson
b. 10 Sep 1956

b. 10 Sep 1933
d.
m.

Joyce Janet Matthews
b. 1 Jul 1935, East Aurora, NY
d. 28 Jul 2007
& George E. Willson
b. 21 May 1926
d.
m.

Martin Donald Matthews
b. 4 Jun 1939, East Aurora, NY
d.
& Marjorie Joan Scheffler
b. 21 Jul 1940
d.
m. 1 Aug 1959, Orchard Park

Dean Martin Matthews
b. 6 Aug 1960
d.
& Karen Jones
b. 18 Jan 1953
d.
m. 28 Jun 1997

Yvonne Joan Matthews
b. 5 Aug 1962
d.
& Mark James Burns
b. 16 Jan 1960
d.
m.

Sarah Jean Burns
b. 25 Feb 1985
d.
m.

Sandra Burns
b. 2 Feb 1993
d.
m.

Willie Burns
b. 1998
d.
m.

Mark Allan Matthews
b. 4 Apr 1969
d.
& Tammy

b.
d.
m.

Charles Matthews
b. 2 Oct 1996
d.
m.

Irene Lehner
b.
d.
m.

Margaret Lehner
b.
d.
m.

Anna Lehner
b. 17 Feb 1912, Buffalo
d. 11 Nov 2008, Texas
& Norman Ziebarth
b. 29 Nov 1916
d. 19 Nov 1999, Elma NY
m.

Norma Ziebarth
b.
d.
& Fritz
b.
d.
m.

Jesse Fritz
b.
d.
m.

Norma Ziebarth
b.
d.
& Charles
b.
d.
m.